SUNDAY, November 29, 2026 — 13th Sunday of Luke
Saints of the Day: the holy Martyr Paramonus and his 370 fellow holy martyrs
First Mode · Fourth Eothinon

WELCOME TO ST. NICHOLAS CATHEDRAL!

VISIT *www.stnickspgh.org for news and updates about our parish!*
CLERGY: Rev. Fr. Eleftherios Constantine and Rev. Dn. Robert Lykos
Father's e-mail address: fr.ec@stnickspgh.org
PROTOPSALTRIA: Amy Hogg
CHOIR DIRECTOR: Steve Andrews | ORGANIST: Brett Wells

Questions about our Parish? E-mail **church@stnickspgh.org** or call 412-682-3866
Our weekly Sunday worship schedule: Orthros 8:15 a.m. & Divine Liturgy 9:30 a.m.

WELCOME, VISITORS! You are honored guests here at St. Nicholas Cathedral and welcome at all our services. We invite you to receive the Holy Eucharist (Communion) if you are an Orthodox Christian who is prepared through fasting, prayer, and confession. If you are not Orthodox, or are Orthodox but have not prepared, we respectfully invite you instead to come forward at the end of the service for a blessing by the priest and a piece of blessed bread (*antidoron*).

If you cannot join us in person, you may participate in our services live at www.stnickspgh.org/ by selecting the link "Click Here for Live Streaming."

OUR MISSION	OUR VISION
To proclaim the Gospel of Jesus Christ in a spirit of unity and love for all through worship, service, education, fellowship and outreach.	To be a welcoming and growing parish, striving to live the new life in Christ according to the teachings and Traditions of the Greek Orthodox Faith

To make a donation, visit our website or scan the QR code

TODAY:

- **Congratulations to Zachariah Basil Balouris, who is coming for his 40-day blessing with his parents, Alisa & Nick!**
- **Memorial Service for Vasilios Petropoulos (40-days)**
- **Coffee hour is hosted by GOYA and sponsored by the Petropoulos family**

THIS WEEK AT ST. NICHOLAS:

- **Monday, November 30:** **YAL Basketball 7:00 pm**
- **Tuesday, December 1:** **Adult Greek Classes 6:30 pm**
- **Wednesday, December 2:** **Paraklesis 6:30 pm**
- **Thursday, December 3:** **Pitt/CMU OCF 7:00 pm**
- **Friday, December 4:** **St. Barbara the Great Martyr**
  Orthros 8:30 am
  Divine Liturgy 9:30 am
- **Saturday, December 5:** **Greek School 10:00 am**
  Vespers for the Feast Day of St. Nicholas 6:30 pm
- **Sunday, December 6:** **Christmas Pageant Rehearsal During Church School for Nursery – 6th Graders**
  Church School Bake Sale
  St. Nicholas Day BAZAAR

Trisagion Services for Angeliki Markopoulos (23 yrs), Athansios Markopoulos (13 yrs), Ekaterina Markopoulos (23 yrs), and Anna Margaros (6 yrs)

TODAY'S HYMNS AND READINGS

https://dcs.goarch.org/parish/

Resurrection Hymn of the week — 1st mode (chanted twice for the Small Entrance):

Τοῦ λίθου σφραγισθέντος ὑπὸ τῶν Ἰουδαίων, καὶ στρατιωτῶν φυλασσόντων τὸ ἄχραντόν σου σῶμα, ἀνέστης τριήμερος Σωτήρ, δωρούμενος τῷ κόσμῳ τὴν ζωήν. Διὰ τοῦτο αἱ Δυνάμεις τῶν οὐρανῶν ἐβόων σοι Ζωοδότα· Δόξα τῇ ἀναστάσει σου Χριστέ, δόξα τῇ βασιλείᾳ σου, δόξα τῇ οἰκονομίᾳ σου, μόνε Φιλάνθρωπε.

The stone having been sealed by the Pharisees and chief priests, and Your all-immaculate body being guarded by soldiers, You rose on the third day, O Lord and Savior, granting life unto the world. Then the powers of the heavens cried out to You, O Giver of Life, and shouted, "Glory to Your resurrection, O Christ! Glory to Your eternal rule! Glory to Your plan for saving us, only benevolent God!"

At the Small Entrance, the usual Entrance Hymn is chanted.

Following the Small Entrance

The Resurrection Hymn of the week in 1st mode is repeated (see above).

Hymn for the memorial service (usually chanted by clergy) — pl. 4th mode:

Μνήσθητι Κύριε, ὡς ἀγαθὸς τοῦ δούλου σου, καὶ ὅσα ἐν βίῳ ἥμαρτεν συγχώρησον· οὐδεὶς γὰρ ἀναμάρτητος, εἰ μὴ Σὺ ὁ δυνάμενος, καὶ τῷ μεταστάντι δοῦναι τήν ἀνάπαυσιν.

Remember, O Lord, as You are good, Your servant, and forgive every sin she has committed in this life. For no one is sinless except You, Who have power to grant rest to those who have fallen asleep.

Apolytikion for our patron, St. Nicholas – 4th mode:

Κανόνα πίστεως καὶ εἰκόνα πραότητος, ἐγκρατείας διδάσκαλον, ἀνέδειξέ σε τῇ ποίμνῃ σου, ἡ τῶν πραγμάτων ἀλήθεια· διὰ τοῦτο ἐκτήσω τῇ ταπεινώσει τὰ ὑψηλά, τῇ πτωχείᾳ τὰ πλούσια, Πάτερ ἱεράρχα Νικόλαε· πρέσβευε Χριστῷ τῷ Θεῷ, σωθῆναι τὰς ψυχὰς ἡμῶν.

The truth of things has revealed you to your flock as a rule of faith, an icon of meekness, and a teacher of temperance; for this cause you have achieved the heights by humility, riches by poverty. O Father and Hierarch Nicholas, intercede with Christ God that our souls be saved.

Festal Kontakion (for the Forefeast of the Nativity) – 3rd mode:

Ἡ Παρθένος σήμερον, τὸν προαιώνιον Λόγον, ἐν Σπηλαίῳ ἔρχεται, ἀποτεκεῖν ἀπορρήτως. Χόρευε ἡ οἰκουμένη ἀκουτισθεῖσα, δόξασον μετὰ Ἀγγέλων καὶ τῶν Ποιμένων, βουληθέντα ἐποφθῆναι, Παιδίον νέον, τὸν πρὸ αἰώνων Θεόν.

On this day the Virgin comes to the cave to give birth to God the Word ineffably, Who was before all the ages. Dance for joy, O earth, on hearing the gladsome tidings; with the Angels and the shepherds now glorify Him Who is willing to be gazed on as a young Child Who before the ages is God.

Today's Epistle Reading (*Twenty- Sixth Sunday*):

The reading is from Paul's Letter to the Ephesians (5:8 – 19)

Ἀδελφοί, ὡς τέκνα φωτὸς περιπατεῖτε· — ὁ γὰρ καρπὸς τοῦ Πνεύματος ἐν πάσῃ ἀγαθωσύνῃ καὶ δικαιοσύνῃ καὶ ἀληθείᾳ· — δοκιμάζοντες τί ἐστιν εὐάρεστον τῷ Κυρίῳ. καὶ μὴ συγκοινωνεῖτε τοῖς ἔργοις τοῖς ἀκάρποις τοῦ σκότους, μᾶλλον δὲ καὶ ἐλέγχετε· τὰ γὰρ κρυφῇ γινόμενα ὑπ᾽ αὐτῶν αἰσχρόν ἐστι καὶ λέγειν· τὰ δὲ πάντα ἐλεγχόμενα ὑπὸ τοῦ φωτὸς φανεροῦται· πᾶν γὰρ τὸ φανερούμενον φῶς ἐστι. διὸ λέγει· ἔγειρε ὁ καθεύδων καὶ ἀνάστα ἐκ τῶν νεκρῶν, καὶ ἐπιφαύσει σοι ὁ Χριστός. Βλέπετε οὖν πῶς ἀκριβῶς περιπατεῖτε, μὴ ὡς ἄσοφοι, ἀλλ᾽ ὡς σοφοί, ἐξαγοραζόμενοι τὸν καιρόν, ὅτι αἱ ἡμέραι πονηραί εἰσι. διὰ τοῦτο μὴ γίνεσθε ἄφρονες, ἀλλὰ συνιέντες τί τὸ θέλημα τοῦ Κυρίου. καὶ μὴ μεθύσκεσθε οἴνῳ, ἐν ᾧ ἐστιν ἀσωτία, ἀλλὰ πληροῦσθε ἐν Πνεύματι, λαλοῦντες ἑαυτοῖς ψαλμοῖς καὶ ὕμνοις καὶ ᾠδαῖς πνευματικαῖς, ᾄδοντες καὶ ψάλλοντες ἐν τῇ καρδίᾳ ὑμῶν τῷ Κυρίῳ

Brethren, walk as children of light (for the fruit of the Spirit is found in all that is good and right and true), and try to learn what is pleasing to the Lord. Take no part in the unfruitful works of darkness, but instead expose them. For it is a shame even to speak of the things that they do in secret; but when anything is exposed by the light it becomes visible, for anything that becomes visible is light. Therefore it is said, "Awake, O sleeper, and arise from the dead, and Christ shall give you light." Look carefully then how you walk, not as unwise men but as wise, making the most of the time, because the days are evil. Therefore do not be foolish, but understand what the will of the Lord is. And do not get drunk with wine, for that is debauchery; but be filled with the Spirit, addressing one another in psalms and hymns and spiritual songs, singing and making melody to the Lord with all your heart. [RSV]

Today's Gospel Reading (*Thirteenth Sunday of Luke*):

The reading is from the Holy Gospel according to Luke (18:18 – 27)

Τῷ καιρῷ ἐκείνῳ, ἄνθρωπός τις προσῆλθε τῷ Ἰησοῦ πειράζων αὐτὸν καὶ λέγων· διδάσκαλε ἀγαθέ, τί ποιήσας ζωὴν αἰώνιον κληρονομήσω; εἶπε δὲ αὐτῷ ὁ Ἰησοῦς· τί με λέγεις ἀγαθόν; οὐδεὶς ἀγαθὸς εἰ μὴ εἷς ὁ Θεός. τὰς ἐντολὰς οἶδας· μὴ μοιχεύσῃς, μὴ φονεύσῃς, μὴ κλέψῃς, μὴ ψευδομαρτυρήσῃς, τίμα τὸν πατέρα σου καὶ τὴν μητέρα σου. ὁ δὲ εἶπε· ταῦτα πάντα ἐφυλαξάμην ἐκ νεότητός μου. ἀκούσας δὲ ταῦτα ὁ Ἰησοῦς εἶπεν αὐτῷ· ἔτι ἕν σοι λείπει· πάντα ὅσα ἔχεις πώλησον καὶ διάδος πτωχοῖς, καὶ ἕξεις θησαυρὸν ἐν οὐρανῷ, καὶ δεῦρο ἀκολούθει μοι. ὁ δὲ ἀκούσας ταῦτα περίλυπος ἐγένετο· ἦν γὰρ πλούσιος σφόδρα. ἰδὼν δὲ αὐτὸν ὁ Ἰησοῦς περίλυπον γενόμενον εἶπε· πῶς δυσκόλως οἱ τὰ χρήματα ἔχοντες εἰσελεύσονται εἰς τὴν βασιλείαν τοῦ Θεοῦ! εὐκοπώτερον γάρ ἐστι κάμηλον διὰ τρυμαλιᾶς ῥαφίδος εἰσελθεῖν ἢ πλούσιον εἰς τὴν βασιλείαν τοῦ Θεοῦ εἰσελθεῖν. εἶπον δὲ οἱ ἀκούσαντες· καὶ τίς δύναται σωθῆναι; ὁ δὲ εἶπε· τὰ ἀδύνατα παρὰ ἀνθρώποις δυνατὰ παρὰ τῷ Θεῷ ἐστιν.

At that time, a man came to Jesus to put him to the test, saying, "Good Teacher, what shall I do to inherit eternal life?" And Jesus said to him, "Why do you call me good? No one is good but God alone. You know the commandments: 'Do not commit adultery, Do not kill, Do not steal, Do not bear false witness, Honor your father and mother.'" And he said, "All these I have observed from my youth." And when Jesus heard it, he said to him, "One thing you still lack. Sell all that you have and distribute it to the poor, and you will have treasure in heaven; and come, follow me." But when he heard this he became sad, for he was very rich. Jesus saw that he had become sad and said, "How hard it is for those who have riches to enter the kingdom of God! For it is easier for a camel to go through the eye of a needle than for a rich man to enter the kingdom of God." Those who heard it said, "Then who can be saved?" But he said, "What is impossible with men is possible with God." [RSV]

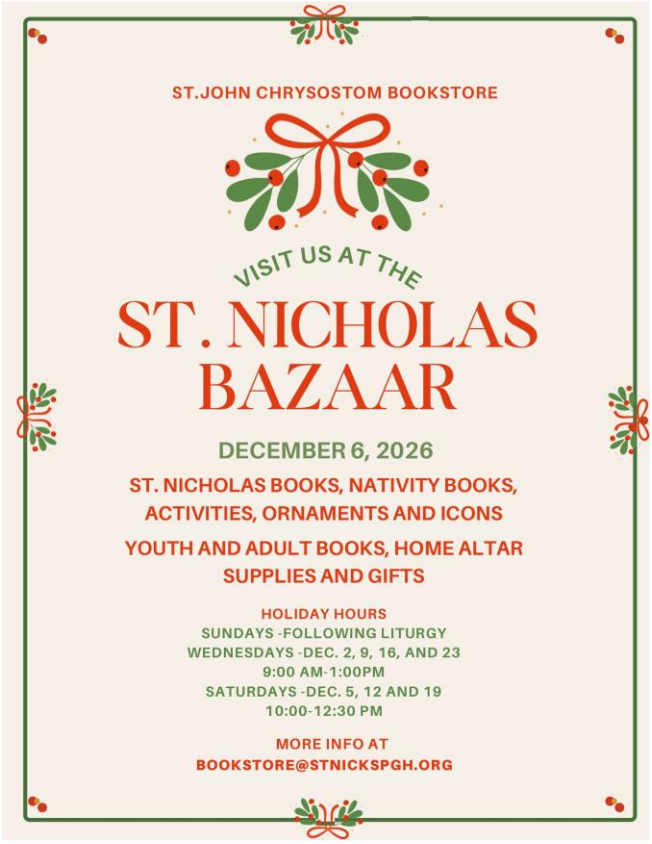

ST. JOHN CHRYSOSTOM

BOOKSTORE CLEARANCE

20% OFF

ALL ITEMS ON DISCOUNT TABLE

HELP US MAKE ROOM FOR NEW INVENTORY!

Discount applied at checkout.



Vasilopita

ST. NICHOLAS CATHEDRAL PHILOPTOCHOS IS TAKING ORDERS FOR OUR DELICIOUS NEW YEAR'S BREAD.

$12 per loaf

ORDERS MUST BE PLACED BY DECEMBER 1

BREAD WILL BE AVAILABLE FOR PICK-UP AFTER CHURCH ON SUNDAY, DECEMBER 6

ORDER FORM

Complete the order form below and mail along WITH A CHECK made payable to:
St. Nicholas Philoptochos/Easter Bread, St. Nicholas Greek Orthodox Cathedral, 419 S. Dithridge St., Pittsburgh, PA 15213

Name_____

Telephone_____ Number of Loaves_____

☐ with Sesame Seeds ☐ without Sesame Seeds

ORDERS CAN BE PLACED BY CALLING (412) 682-3866

Thank you for your support.

All Proceeds Benefit the Ongoing Charitable Activities of our Philoptochos.

Food Festival 2027

We started our festival preps this weekend with Moussaka. We had a wonderful turnout! Thank you to all who came!

Plans have changed for Baklava. Baklava has been moved from December to January. We will instead be making **Koulourakia, Saturday, December 12.**

GOYA News

CHRISTMAS ANGELS - Christmas Angels for the Neighborhood Resilience Project are available today. Please visit the GOYA table after church and help make a child's Christmas brighter. This is one of GOYA's annual outreach projects. Please plan on bringing your wrapped gift or gift card in the amount of $35 to church by Sunday, December 6. Thank you for helping make a difference in a child's life.





Homewood Cemetery

St. Nicholas Greek Orthodox Cathedral Greek Section

$4,000.00 per grave for a member of St. Nicholas.

$5,000.00 per grave for non-member.

For more information, please contact Constance Paras-Jennings at 412.302.8960.

St. Nicholas Greek Orthodox Cathedral's
Christmas Pageant Rehearsal Schedule

Sunday, December 6, 2026
During Church School for Nursery-6th Graders

Sunday, December 13, 2026
For 45 minutes immediately following the Divine Liturgy for all children

Saturday, December 19, 2026
12:45 P.M. – 2:00 P.M.
Final Rehearsal for all children

Sunday, December 20, 2026
Christmas Pageant in Church

QUESTIONS?
CONTACT
DIRECTOR
JOANNA DARAKOS
412-867-5376







PROJECT BUNDLE UP

WE ARE LOOKING FOR HATS, GLOVES/MITTENS, SCARVES & SOCKS FOR NEIGHBORHOOD RESILIENCE PROJECT'S PROJECT BUNDLE UP!

JOY/HOPE LITTLE ANGELS *together with* **GREEK SCHOOL**

Christmas Caroling

Juniper Village at Forest Hills
107 Fall Run Road, 15221

Saturday December 12th @ 1:30
Bring the whole family!

RSVP to Stavroula
stav828@gmail.com



COME AND JOIN US FOR

St Nicholas Day BAZAAR

Sunday | 6 DEC | Following Divine Liturgy

Food-Games-Fun-Loukamades-Shopping

Special Guest Appearance From
THE Man In The Red Suit

GREEK-AMERICAN PROGRESSIVE ASSOCIATION
ΕΛΛΗΝΟΑΜΕΡΙΚΑΝΙΚΟΣ ΠΡΟΟΔΕΥΤΙΚΟΣ ΣΥΝΔΕΣΜΟΣ

Join the G.A.P.A. Supreme Lodge
for their annual

Christmas Dinner & Dance

Saturday, December 12, 2026

Cocktails & Hors D'oeuvres: 6:00 PM | Dinner: 7:00 PM

Crowne Plaza Hotel & Suites Pittsburgh South

164 Fort Couch Road | Pittsburgh, PA 15241

Live music by the fabulous Stigma Band of Cleveland, OH

Dinner & Dance - $75 (Adults) / $30 (Kids) | Dance Only - $30 (9:00 PM or later)

For reservations, please contact Aliki Andrews at (412) 833-4596 -or-
Becky Bertos at (412) 421-9427 by Saturday, 12/5/2026

"SING PRAISES TO OUR GOD, SING PRAISES"

THE ANNUAL PAN-ORTHODOX CHRISTMAS CONCERT
Returns!



FEATURING: CHOIRS FROM MULTIPLE ORTHODOX JURISDICTIONS

AND

THE PAN-ORTHODOX CHOIR OF GREATER PITTSBURGH

Sunday, December 13, 2026, 4:00 pm

St. Nicholas Serbian Orthodox Church
2110 Haymaker Road, Monroeville

SPONSORED BY: THE ORTHODOX CLERGY BROTHERHOOD OF GREATER PITTSBURGH

Fellowship following the concert • Freewill offering to benefit various Orthodox Charities

GOYA

Pastitsio Fundraiser

Enjoy a delicious half-pan of pastitsio, perfect for family gatherings, holidays, or as a thoughtful gift.

Pans are sold frozen.
Benefits our youth group activities.

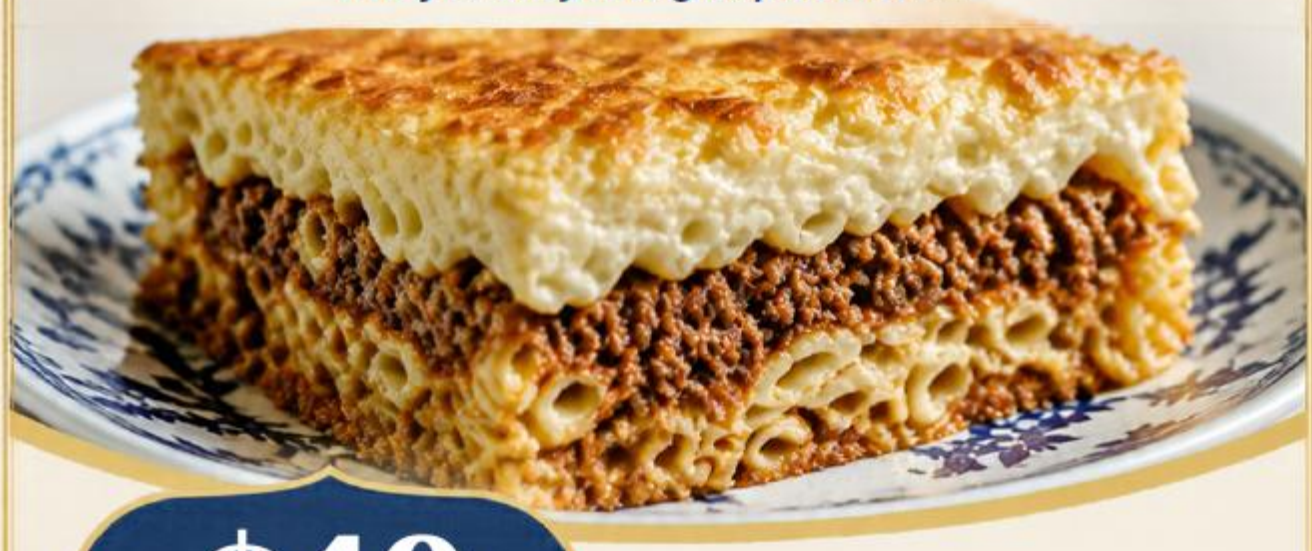

$40 per pan

Sold on Sundays after Divine Liturgy, while supplies last.

Church office:
(412) 682-3866

Argy Darakos:
(412) 979-4131

Pick one up today!

WE'RE FUNDRAISING

with Sarris CANDIES

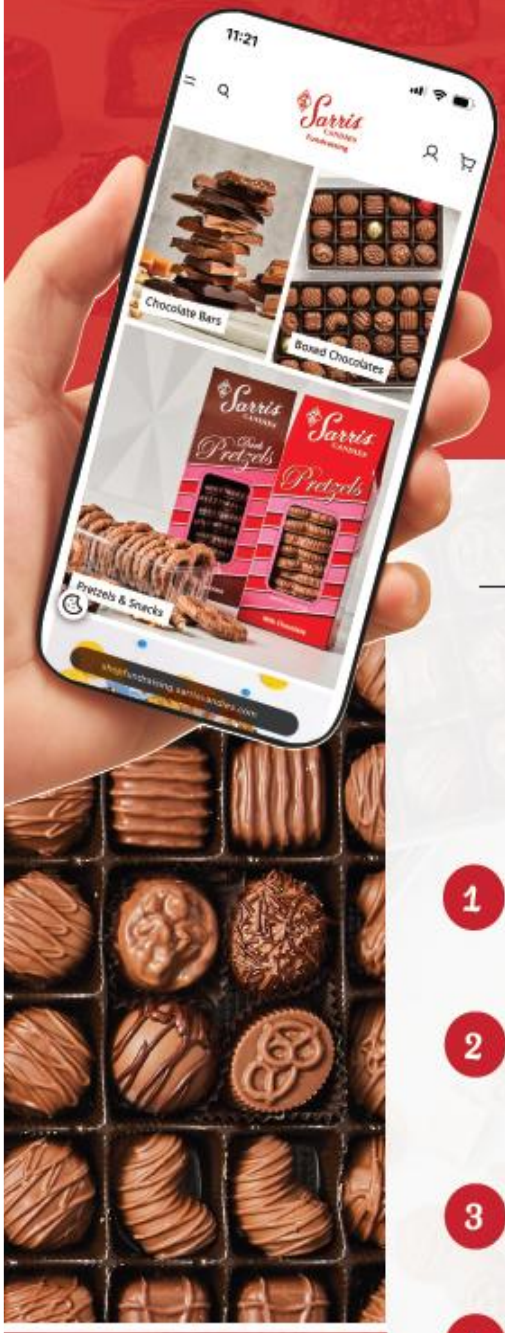

St. Nicholas GOYA

ORGANIZATION NAME

HOW TO SUPPORT OUR SALE

1. Visit ShopFundraising.SarrisCandies.com and start browsing for your Sarris favorites.

2. Enter our organization's **Group ID#** or my individual **Seller ID#** to start shopping.

10-2873

GROUP ID#

SELLER ID#

3. Our group will earn up to 30% profit for every purchase made!

4. Ship your order directly to your home or choose to pick up at Sarris Candies in Canonsburg!
(511 Adams Avenue)



Ready to start your own Sarris Candies Fundraiser?

SIGN UP TODAY!

Help us reach our goals!

ST. NICHOLAS GREEK ORTHODOX CATHEDRAL
PITTSBURGH, PA

2026 CHRISTMAS

Services







CHRISTMAS EVE: THURSDAY, DECEMBER 24TH

ROYAL HOURS

3:30 P.M.

VESPERAL DIVINE LITURGY OF ST. BASIL THE GREAT

5:00 P.M.

CHRISTMAS DAY: FRIDAY, DECEMBER 25TH

FESTAL ORTHROS

8:30 A.M.

DIVINE LITURGY OF ST. JOHN CHRYSOSTOM

9:30 A.M.



SEND
CHRISTMAS GREETINGS
WITH
THE 2026
ST. NICHOLAS CATHEDRAL
CHRISTMAS CARD

Suggested $25 donation benefits our beloved Cathedral!

Name _____

List of names
(please print)

_____
_____
_____
_____
_____

Kindly return this form, along with your check
(made payable to St. Nicholas Cathedral), and mail to:
St. Nicholas Cathedral
419 S. Dithridge Street
Pittsburgh, PA 15213

All names MUST be submitted NO LATER than December 13, 2026!

ST. NICHOLAS GREEK ORTHODOX CATHEDRAL
PITTSBURGH, PA

Winter Coat Drive



December 1-31, 2026

St. Nicholas Greek Orthodox Cathedral

We are looking for new or clean & slightly used coats to donate to Pittsburgh area shelters this winter season.

Please drop off coats in the bin by the Church Office.

Christ is Born!
Glorify Him!

Please help us decorate
our beloved Cathedral
with beautiful poinsettias for the
Nativity Season.

Name_____

**Please list the names of your loved ones
to be remembered
at every Divine Liturgy through Christmas.**

For the Health of: _____

_____

_____

In Memory of: _____

_____

_____

Suggested Donation $25.00
Online at: www.stnickspgh.org
Click Online Giving
or
Please make check payable to
St. Nicholas Greek Orthodox Cathedral
***Memo*: Poinsettia**
Mail to: 419 S. Dithridge Street
Pittsburgh, PA 15213

***PLEASE RETURN NO LATER THAN
DECEMBER 13, 2026.***

St. Nicholas Cathedral New Year's Eve 2026

Christ is in our midst!
On behalf of St. Nicholas Greek Orthodox Cathedral in Pittsburgh, we warmly invite you, your families, and your parish communities to join us for a special New Year's Eve Celebration on Thursday, December 31, 2026, as we welcome 2027 together in the spirit of faith, friendship, and Orthodox fellowship.
This festive evening will feature live music by STIGMA, dancing, delicious hors d'oeuvres, and a champagne toast at midnight.

Event Details:
Date: Thursday, December 31, 2026
Location: St. Nicholas Greek Orthodox Cathedral, Pittsburgh, PA
Doors Open: 8:00 PM
Hors d'oeuvres & Dancing: 9:00 PM
Champagne Toast: Midnight

Proceeds from this celebration will support the Cathedral Roof Project, an important undertaking to help preserve and maintain our beloved Cathedral for future generations. We are reaching out to our sister parishes throughout the Pittsburgh Metropolis to ask for your support in making this event a success.

We would be especially grateful if your parish could:
Post the attached event flyer on your church website and share it through your parish's social media pages.
Include the event announcement in your weekly church bulletin leading up to New Year's Eve.
Encourage your parishioners, families, and friends to attend and enjoy an evening of celebration and fellowship while supporting this worthwhile cause.
Information and Reservations:
St. Nick's New Year's Eve Celebration Information
Make a Reservation
The attached flyer includes additional event information and a QR code for convenient reservations.

Your support and willingness to share this invitation with your parish community would be sincerely appreciated. By coming together as one Orthodox family, we can make this a memorable celebration while helping support the Cathedral Roof Project.
Thank you for your continued fellowship, generosity, and support. We look forward to celebrating the arrival of 2027 with our brothers and sisters from throughout the Metropolis!

We are hoping you can join us, but if you're unable, you can still donate toward the NYE celebration through the online giving tab on the church website (https://onrealm.org/stnickspgh/-/form/give/now)



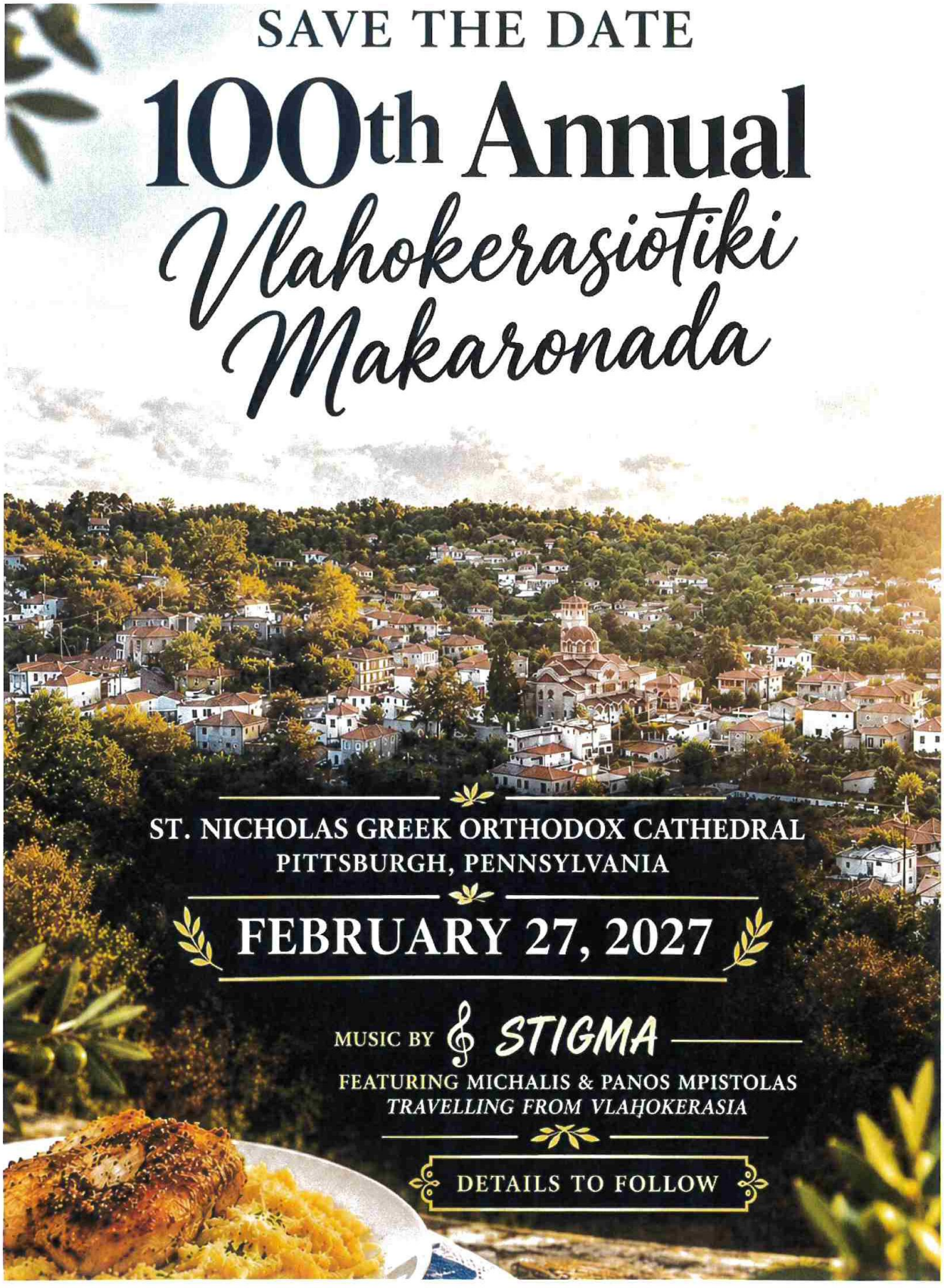
SAVE THE DATE
100th Annual
Vlahokerasiotiki
Makaronada
ST. NICHOLAS GREEK ORTHODOX CATHEDRAL
PITTSBURGH, PENNSYLVANIA
FEBRUARY 27, 2027
MUSIC BY STIGMA
FEATURING MICHALIS & PANOS MPISTOLAS
TRAVELLING FROM VLAHOKERASIA
DETAILS TO FOLLOW

NOVEMBER 2026

Sunday	Monday	Tuesday	Wednesday	Thursday	Friday	Saturday
29 **13th Sunday of Luke** Orthros 8:15 a.m. Divine Liturgy 9:30 a.m	30 **YAL Basketball** 7:00 p.m.	**DEC 1** **Adult Greek Classes** 6:30 p.m.	2 **Paraklesis** 6:00 p.m. **YAL Volleyball** 7:00 p.m.	3 **Pitt/CMU OCF** 7:00 p.m.	4 **Barbara the Great Martyr** Orthros 8:30 am Divine Liturgy 9:30 am	5 **Greek School** 10:00 a.m. **Vespers for the Feast of St. Nicholas** 6:30 pm
6 **FEAST OF ST. NICHOLAS OF MYRA IN LYCIA THE WONDERWORKER** Orthros 8:15 a.m. Divine Liturgy 9:30 am **PC Elections** **Church Bazaar Church School Bake Sale**	7 **YAL Basketball** 7:00 p.m.	8 **Adult Greek Classes** 6:30 p.m.	9 **Paraklesis** 6:00 p.m.	10 **Pitt/CMU OCF** 7:00 p.m.	11	12 **St. Spyridon of Trymithous** Orthros and Liturgy At St. Spyridon Church In Monessen, PA Greek School 10:00 am
13 **11th Sunday of Luke** Orthros 8:15 a.m. Divine Liturgy 9:30 a.m	14 **YAL Basketball** 7:00 p.m.	15 **St. Eleftherios the Hieromartyr** Orthros 8:30 a.m. Divine Liturgy 9:30 a.m. **Adult Greek Classes** 6:30 p.m.	16 **Paraklesis** 6:00 p.m. **YAL Volleyball** 7:00 p.m.	17 **Pitt/CMU OCF** 7:00 p.m.	18	19 Greek School 10:00 am
20 **Sunday before Nativity** Orthros 8:15 a.m. Divine Liturgy 9:30 a.m	21 **YAL Basketball** 7:00 p.m.	22 **St. Anastasia the Deliverer from Potions** Orthros 8:30 a.m. Divine Liturgy 9:30 a.m. **Adult Greek Classes** 6:30 p.m.	23	24 **CHRISTMAS EVE Royal Hours** 3:30 pm **Vesperal Divine Liturgy of St. Basil The Great** 5:00 pm	25 **The NATIVITY of OUR LORD Festal Orthros 8:30 am Divine Liturgy Of St. John Chrysostom 9:30 am**	26
27 **Sunday after Nativity** Orthros 8:15 a.m. Divine Liturgy 9:30 a.m	28 **YAL Basketball** 7:00 p.m.	29 **Adult Greek Classes** 6:30 p.m.	30 **YAL Volleyball** 7:00 p.m.	31 **New Year's Eve Celebration** 8:00 pm	**JAN 1** **NEW YEAR'S DAY, CIRCUMCISION OF OUR LORD, FEAST OF BASIL THE GREAT:** Orthros 9:00 am Div. Lit. of St. Basil 10:00 am *Church Office Closed*	2